

# HARDWOOD KITCHENS

The Expert Craftsmanship of Hardwood Kitchens and Bath Cabinets make them a wise choice for homeowners who value the quality and durability of American manufactured, semi-custom cabinets and for dealers and builders who want professional service and value.



## Hardwood Kitchens, LLC Cabinet Specifications, Options & Pricing Guide.

*This guide is designed to be a quick reference for finding the cabinets you want to order by defining the detailed specifications and dimensions of your wall, base and vanity cabinets as well as accessories, finishing specifications and suggested retail pricing.*

If you need further clarification, please contact the Hardwood Kitchens customer satisfaction team.

**Phone and Fax 855-779-4475**

Email: [sales@hardwoodkitchens.net](mailto:sales@hardwoodkitchens.net)

Visit: [www.HardwoodKitchens.net](http://www.HardwoodKitchens.net)

**Quality  
Kitchen & Bath  
Cabinets**



All images and content of this book are Copyright © 2017 by Hardwood Kitchens, LLC. You should not disseminate, distribute or copy any images or written content of this book.

Manufactured in the U.S.A.  
© 2017 Harwood Kitchens, LLC  
All rights reserved.  
07012017

## Wood Species



**Maple:** a light colored hardwood, Maple has a close, fine, uniform texture that is generally straight-grained. This is a very durable hardwood and will take any color stain or paint well.



**Oak:** has a reddish cast and is a very hard wood with a mostly straight open grain. This is an extremely durable, great wear-resistance hardwood that stains well to a beautiful finish.



**Cherry:** has beautiful reddish brown to deep red color with lighter streaks of sapwood. Cherry has a fine uniform, straight grain, satiny smooth texture, the beauty of this hardwood and accompanying even grain has been a favorite choice of customers for centuries.

## Creating a Kitchen

✧ **1. Choose your style.** Select the door and drawer style you prefer for the look you want. Options include: Square, Arch, and Cathedral in Flat Panel, Raised Panel and Beadboard styles.

✧ **2. Layout your kitchen.** Make your space beautiful and functional with base, wall, pantry, corner and utility cabinets. Plan the best arrangement for your lifestyle.

✧ **3. Select an island.** Solid wood kitchen islands come in six designer styles for a welcome addition to your kitchen for work space, storage and seating.

✧ **4. Add glass.** Enhance your cabinets with glass to show off your cherished objects.

✧ **5. Add space saving storage and accessories.** Convenient accessories make your working kitchen even better.

✧ **6. Select a wood species.** See the wood species descriptions below and choose from Maple, Oak or Cherry.

✧ **7. Select the finish.** Warm stains, paints and specialty finishes add to the personality of your kitchen.

Choose from our selection of 26 finishes including stain, paint & glazes or get your cabinets unfinished to customize yourself.

## Cabinet Grades



**All Wood:** Our highest quality all wood cabinets. Solid wood face frames and doors.



**Furniture Board:** Quality furniture board case cabinets. Solid wood face frames and doors. Only available for special quantity orders.

---

# Hardwood Kitchens, LLC

## Contact Information

Phone: 855-779-4475

Fax: 855-779-4475

Email: [info@hardwoodkitchens.net](mailto:info@hardwoodkitchens.net)

Website: [www.HardwoodKitchens.net](http://www.HardwoodKitchens.net)



Manufactured in the U.S.A.

## Limited Lifetime Warranty

**Hardwood Kitchens, LLC warrants to the original consumer purchaser that the cabinetry will be free from defects in material and workmanship under normal use for the lifetime of the original purchaser.** This warranty only applies to Hardwood Kitchens, LLC cabinets or related products purchased through a current authorized Hardwood Kitchens, LLC dealer. This warranty is in lieu of all other implied or expressed warranties.

Hardwood Kitchens, LLC may elect to repair or replace any defective Hardwood Kitchens, LLC product covered by this warranty. The warranty does not cover defects caused by misuse, abuse, negligence, alterations, environmental conditions, exposure to extremes in temperature or humidity, improper installation, storage and handling, shipping damage caused by the freight company; nor any labor expenses or incidental or consequential damages. This warranty does not cover natural variations in wood including distinctive grain patterns, variations in color and variations in texture. This warranty does not apply to unfinished products.

Hardwood Kitchens, LLC may change design, specifications and materials as conditions require and improvements are developed, but we have no obligation to incorporate such changes into products that were previously manufactured. Hardwood Kitchens, LLC reserves the right to make material and specification changes to Hardwood Kitchens, LLC products without prior notification. Material and specification changes are not valid reasons for a warranty claim.

To file a warranty claim, first contact your current authorized Hardwood Kitchens, LLC cabinet dealer who will arrange for inspection of the cabinet. An original dated sales receipt as proof of purchase is required to obtain benefits from this warranty. Only written warranty claims will be accepted.

---

Hardwood Kitchens, LLC  
[www.HardwoodKitchens.net](http://www.HardwoodKitchens.net)

© 2017 Hardwood Kitchens, LLC  
All rights reserved.

All images and content of this book are  
Copyright © 2017 by Hardwood Kitchens, LLC

You should not disseminate, distribute or copy any images or written content of this book. Please notify Hardwood Kitchens, LLC for permission if you desire to use images or content for your business promotions.



# CONTENTS

## General Information

Wood Species.....	2
Creating a Kitchen.....	2
Cabinet Grades.....	2
Hardwood Kitchens, LLC.....	4
Kitchen Layout Guides.....	6
Take Measurements.....	7
Door Hinges & Door Overlays.....	8
Drawer Options.....	9

## Door Styles

Winthrop Flat Panel.....	10
Windsor Reversed Raised Panel.....	11
Lynfield Flat Panel.....	12
Cameron Flat Panel.....	13
Middleton Flat Panel.....	14
Saybrook Flat Panel.....	15
Stratton Flat Panel.....	16
Bershire Flat Panel.....	17
Newton Flat Panel.....	18
Dartmouth Beadboard.....	19
Albany Panel & MDF.....	20
Claremont Flat Panel.....	21
Lycoming Flat Panel.....	22
Rockport Flat Panel.....	23
Bellingham Raised Panel.....	24
Door Style Pricing Summary.....	25

## Cabinet Options Guide

Cabinet Height Dimensions.....	26
Cabinet Height Dimensions.....	27
Price Accessories Guide.....	28
Price Options Calculator.....	29
Door Options Price Guide.....	30
Box Modifications.....	30
Modification Price Guide.....	31
Helpful Ordering Information.....	32

## Wall Cabinets

12" - 15" High Wall Cabinets.....	34
18" High Wall Cabinets.....	36
18" High Butt Door Wall Cabinets.....	37
24" Deep Refrigerator Wall Cabinets.....	37
24" High Wall Cabinets.....	38
24" Butt Door Wall Cabinets.....	39
24" Deep Refrigerator Wall Cabinets.....	39
30" Wall Cabinets.....	40
30" High Wall Cabinets.....	41
30" Wall Cabinets with Drawer.....	44
30" Island Wall Cabinets.....	45
30" High Wall Blind Corner Cabinets.....	46
30" Butt Door Wall Cabinets.....	48
30" Easy Reach Corner Wall Cabinets.....	49
30" High Wall Corner Cabinets.....	50
30" High Wall Lazy Susan Cabinets.....	51
36" High Wall Cabinets.....	52
36" High Wall Cabinets with Drawer.....	52
36" High Wall Cabinets.....	53
36" High Stacked Door Wall Cabinets.....	54
36" High Wall Cabinets.....	55
36" Island Wall Cabinets.....	57
36" Blind Corner Wall Cabinets.....	58
36" Blind Wall Cabinets.....	59
36" High Wall Lazy Susan Cabinets.....	60
36" High Corner Cabinet.....	60
36" Butt Door Wall Cabinets.....	61
36" Easy Reach Corner Wall Cabinets.....	61

39" High Wall Cabinets.....	62
39" High Wall Cabinets with Drawer.....	62
39" High Wall Cabinets.....	63
39" High Stacked Door Wall Cabinets.....	64
39" High Wall Cabinets.....	65
39" High Island Wall Cabinets.....	67
39" Blind Corner Wall Cabinets.....	68
39" Butt Door Wall Cabinets.....	69
39" High Wall Lazy Susan Cabinets.....	70
39" High Corner Cabinet.....	70
39" Easy Reach Corner Wall Cabinets.....	71
42" High Wall Cabinets.....	72
42" Island Wall Cabinets.....	75
42" High Stacked Wall Cabinets.....	76
42" High Wall Cabinets with Drawer.....	77
42" Blind Corner Wall Cabinets.....	78
42" Butt Door Wall Cabinets.....	79
42" Lazy Susan Corner Wall Cabinets.....	80
42" High Corner Cabinet.....	80
42" Easy Reach Corner Wall Cabinets.....	81
Angled Wall Cabinets.....	82
Angled End Wall Cabinets.....	82
Pantry Pullout Wall Cabinets.....	83
Spice Pullout Wall Cabinets.....	83
Microwave Wall Cabinets.....	84
Microwave Wall Cabinets.....	85
Wine Cubby Cabinets.....	86

## Base Cabinets

Base Cabinets.....	87
Base Island Cabinets.....	93
Butt Door Base Cabinets.....	94
Base Corner Cabinets.....	95
Lazy Susan Base Cabinets.....	96
Super Susan Base Cabinets.....	97
Microwave Base Cabinets.....	98
Waste & Recycling Base Cabinets.....	99
Drawer Base Cabinets.....	100
Pantry & Spice Pullout Base Cabinets.....	104
Wine Storage Base Cabinets.....	105
Blind Corner Base Cabinets.....	106
Angled Base Cabinets.....	108
Sink Fronts.....	110
Sink Fronts.....	111
Corner Sink Fronts.....	112
Sink & Range Base Cabinets.....	113
Farm Sink Base.....	114
Corner Sink Cabinets.....	115
Oven Cabinets.....	116

## Utility & Pantry Cabinets

Pantries with Pullouts.....	118
Utility Cabinets with Shelves.....	120
Utility Cabinets with Shelves.....	122
Utility Cabinets.....	124
Utility Cabinets with Drawers.....	128

## Accessory Cabinets

Details make the kitchen functional.....	131
End Shelves.....	132
Appliance Garages & Tilt-Out Drawers.....	133
Horizontal & Vertical Wine Racks.....	134
Stemware Holders & Plate Racks.....	135
Apothecary Drawers & Desk Drawers.....	136
Wooden Hood.....	137

## Kitchen Islands

Shaker Kitchen Island.....	138
Cottage Kitchen Islands.....	140
Vintage Kitchen Island.....	141
Fluted Kitchen Island.....	142
Country Kitchen Island.....	143

## Bathroom Cabinets

Bathroom Vanity Cabinets.....	146
Narrow Vanity Cabinets.....	148
Narrow Vanity Cabinets.....	149
Stacked Vanities.....	150
Drawer & Hamper Vanity Cabinets.....	156
Linen Cabinets.....	158

## Medicine Cabinets

Medicine Cabinets.....	162
Mirrors.....	164

## Designer Vanities

Hampshire Designer Vanities.....	166
Cottage Designer Vanities.....	168
Shaker Designer Vanities.....	170
Vintage Designer Vanities.....	172
Fluted Designer Vanities.....	174

## Strips & End Panels

Trim.....	175
Base Moulding.....	177
Crown Moulding.....	176
Cove Moulding & Toe Kick.....	178
Classic & Mission Valances.....	179
Scalloped, Straight & Arched Valances.....	180
Filler Strips.....	181
Inside Corner Filler Strips.....	182
Fluted Filler Strips.....	183
Fluted Angle Filler Strips.....	184
End Skins.....	185
Matching End Panels.....	186
End Panels.....	187
Vanity End Panels & Skins.....	188
Vanity End Panels.....	189
Appliance End Panels & Corbels.....	190
Plywood Sheets & Toe Kicks.....	191

## Factory Finishing

Factory Finishing.....	192
------------------------	-----

## Product Orders

Conditions of Sale.....	193
Order and Quote Forms.....	Back of Book

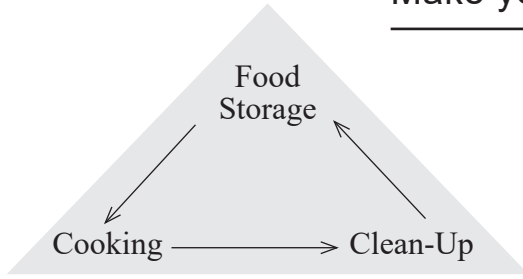

### Food Storage:

- Refrigerator
- Freezer
- Pantry

*It is recommend that your food storage is as close to the kitchen entry as possible for efficient unpacking and less distance to lug heavy groceries.*

### Cooking:

- Range
- Ovens
- Cookware

*Your cooking components should be near each other; by having your cookware close at hand to your range & oven you save time in meal prep.*

### Clean Up:

- Sink
- Dishwasher
- Dish Storage

*Place your dishwasher near your sink and disposal, then dirty dishes can be tackled easily.*

## Some Common Kitchen Layouts

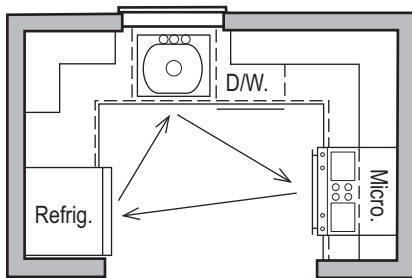

### U-shaped

*If you could use more space consider a U-shape. It is perfect for one or more cooks.*

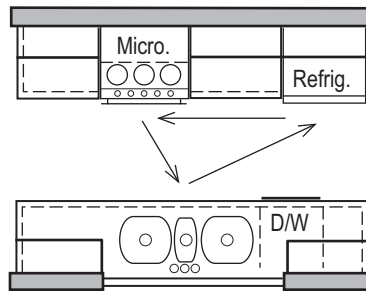

### Galley

*A galley is an efficient workspace for a single cook.*

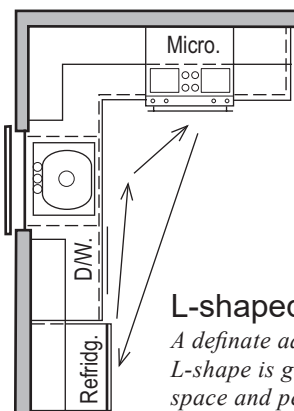

### L-shaped

*A definite advantage of the L-shape is generous counter space and people can come in and out without entering your work area.*

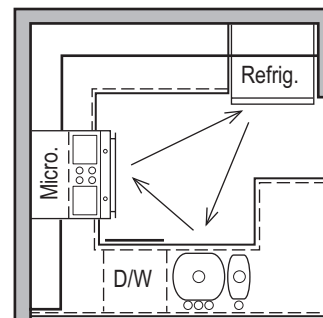

### G-shaped

*A modification of the U-shape, the G adds more cabinets and a potential fourth wall.*

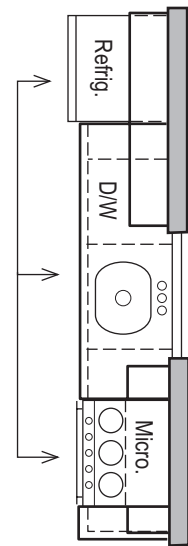

### Single Wall

*A single wall layout is a necessity in smaller homes and apartments where space is limited.*

- Make a sketch of your room; mark all doors, windows, electrical outlets and permanent fixtures.
- Measure in inches not feet.
- Measure openings: doors and windows from the outside trim edge.
- Indicate which way the doors swing. 
- Once you have accurate measurements transfer it to grid paper.

## Walls

1. Measure the full length of the wall from the left corner out.
2. Measure segments: From the left measure to the outer edge of the first opening (*door or window*).
3. Measure across the opening from outside trim edge to outside trim edge.
4. Measure from the outside trim edge of that opening to the next opening or the end of the wall.

## Windows:

1. Measure from floor to window sill.
2. Measure from window sill to top of window.
3. Measure from top of the window to ceiling
4. Measure the width of the window.

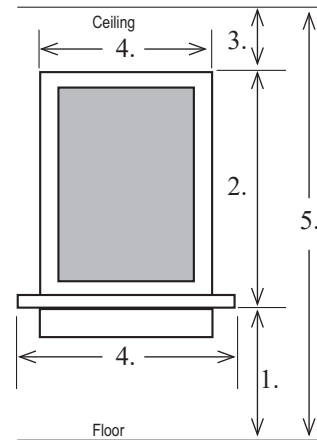

## Details:

1. Make a list of all kitchen appliances
2. Measure the width, height and depth of all relevant appliances.
3. Measure construction details such as bulkheads, crown mouldings etc.

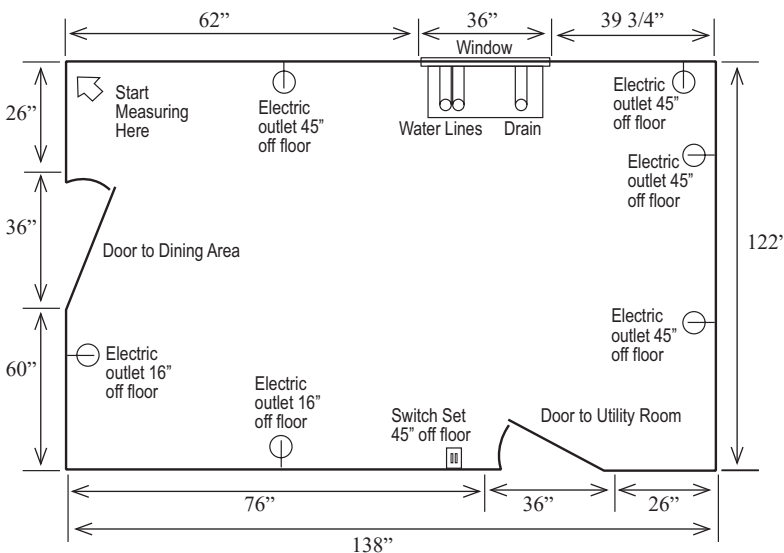
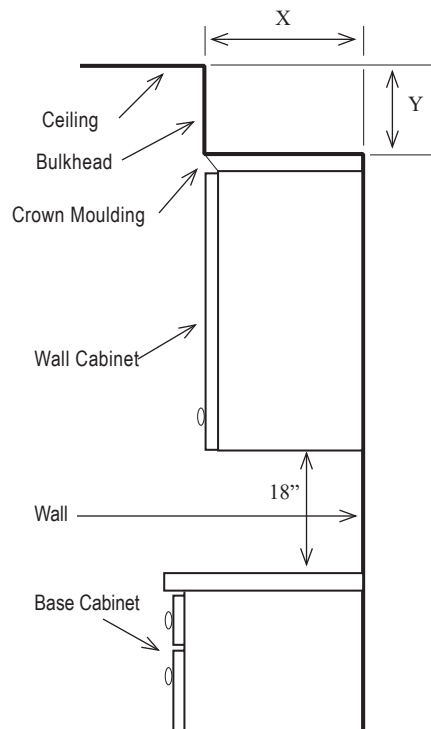

# Door Hinges & Door Overlays

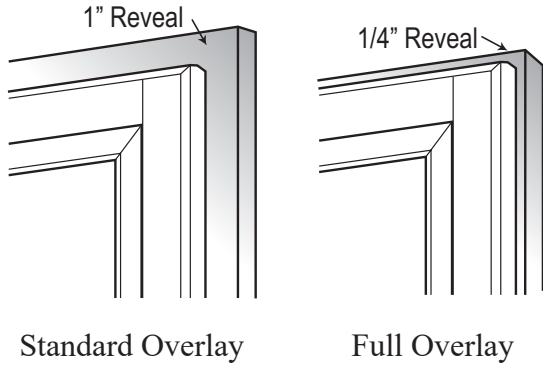

*Note: Cabinet face frame rails and stiles are 1 1/2" wide.*

Cope and stick construction: the joints are machined to interlock with a tongue and groove, glued, clamped and pin nailed during assembly.

Mitered door construction: has a 45 degree angle joint that is glued, clamped and secured with metal fasteners.

The panels are floating panels held in place with rubber spacing balls to absorb any expansion and contraction and keep the panel in place. All of our raised panels and frames are solid wood; flat panels are plywood.



European fully concealed, six-way adjustable hinges

Optional soft close hinge. (SC)

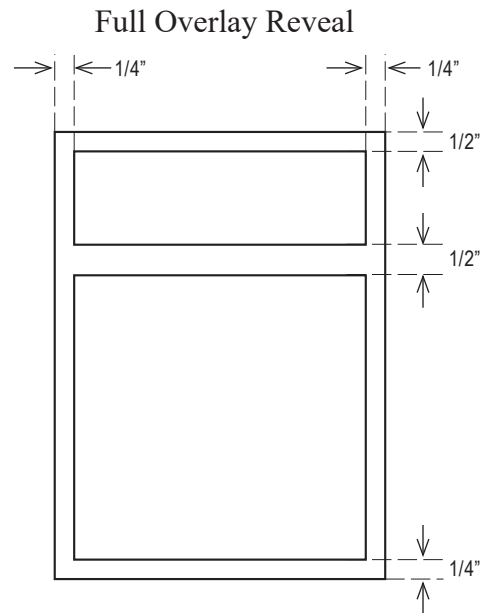
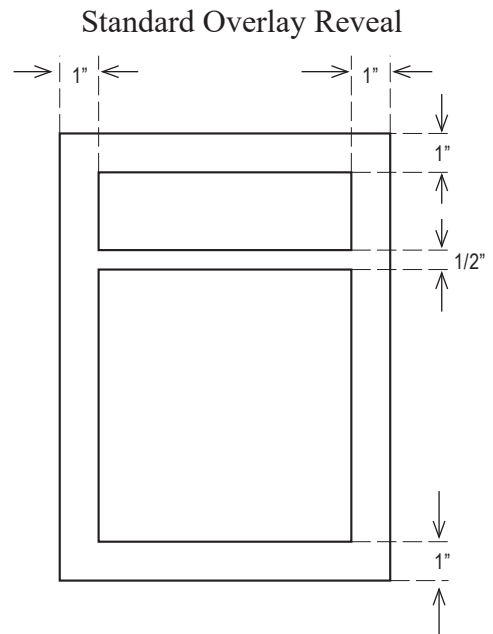

Overlay Options	Hinge Type Options	Drawer Glide Options
Standard 1/2"	European (EU)	Full Extension (F)
Full 1 1/4"	Euro Soft Close (SC)	Undermount Soft Close (SC)



## Drawer Construction

The drawer boxes are English dovetailed on all four corners, 1/4" plywood bottom panel is glued in place and blind nailed to create a strong square drawer box that will endure the test of time.

Drawer face is attached to the front of the box using four panhead screws.

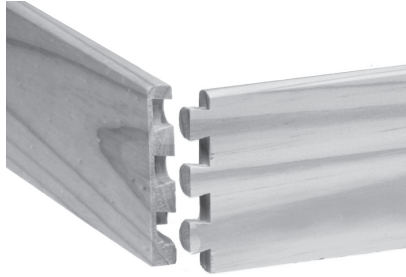

Optional Drawer  
5/8" Thick  
Dovetailed  
Poplar Wood  
Drawer Box

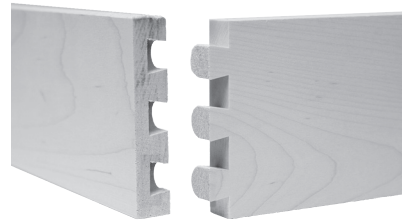

Standard Drawer  
5/8" Thick  
Dovetail  
Maple Wood  
Drawer Box



Glide Option (F)  
Full Extension Ballbearing Glide



Standard Glide (SU)  
Soft-Close Undermount Glide

# Door Style: Winthrop (Pricing Level 1)

# Flat Panel

10

Door Styles Flat Panel

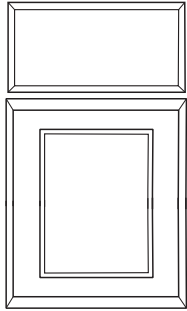

Solid Drawer Front  
Square Flat Panel Door

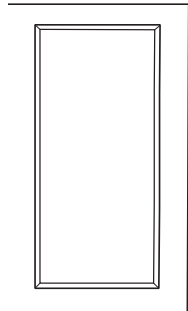

Square  
Flat Panel Door

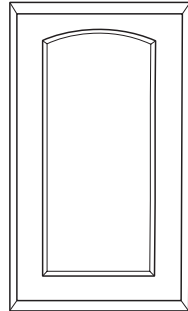

Arch  
Flat Panel Door

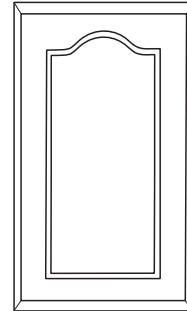

Cathedral  
Flat Panel Door

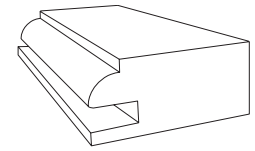

Inside Edge Profile

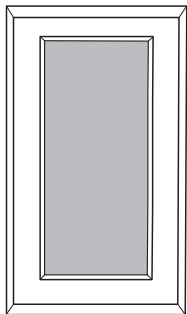

Square Glass Prep  
Door

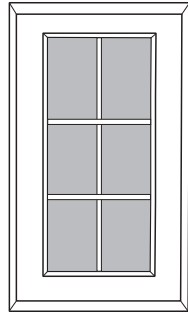

Square Mullion  
Glass Prep Door

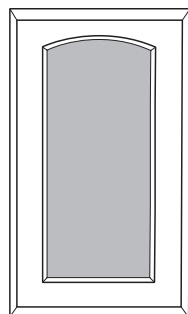

Arch  
Glass Prep Door

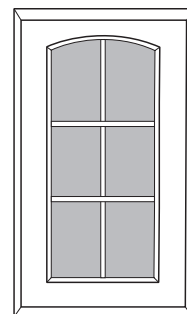

Cathedral Mullion  
Glass Prep Door

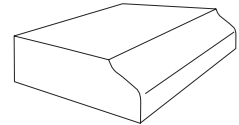

Outside Edge Profile

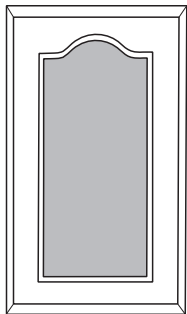

Cathedral  
Glass Prep Door

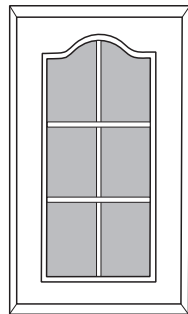

Cathedral Mullion  
Glass Prep Door

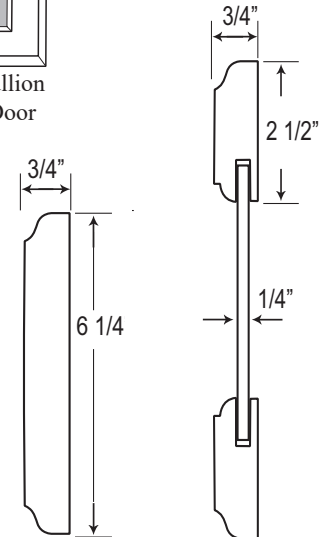

Solid  
Drawer Front

Flat Panel  
Door

**Note:** Arch top Rail is 3 1/2" high. Cathedral top Rail is 4 1/2" high.

Name	Door Style	Door Options	Glass Options	Overlay Options	Hinge Options	Drawer Front	Drawer Glide Options	
Winthrop	Flat Panel Cope & Stick	Square	Glass Prep	1/2" Standard	European (EU)	Solid	Full Extension (F)	
		Arch	Mullions (M)	1 1/4" Full	European Soft Close (SC)			Soft Close Undermount (S)
		Cathedral						

# Door Style: Windsor (Pricing Level 2)

# Reversed Raised Panel

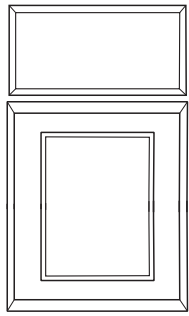

Solid Drawer Front  
Reverse Raised Panel Door

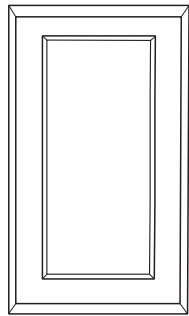

Reverse Raised  
Panel Door

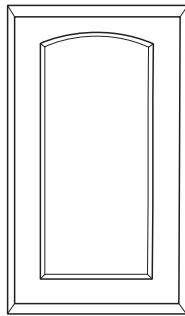

Arch  
Reverse Raised Panel Door

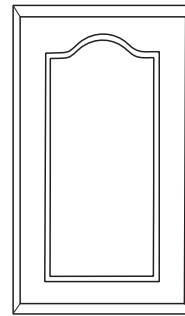

Cathedral  
Reverse Raised Panel Door

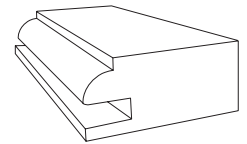

Inside Edge Profile

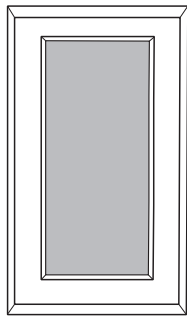

Square Glass Prep  
Door

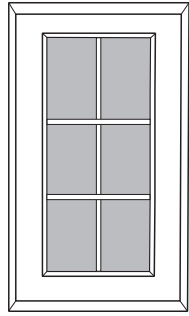

Square Mullion  
Glass Prep Door

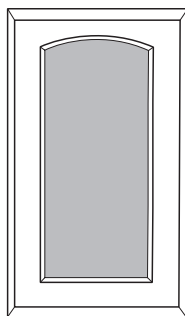

Arch  
Glass Prep Door

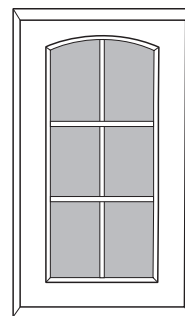

Arch Mullion  
Glass Prep Door

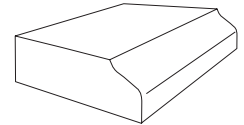

Outside Edge Profile

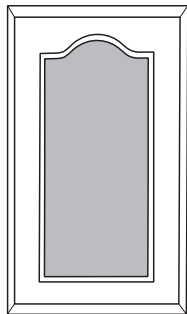

Cathedral  
Glass Prep Door

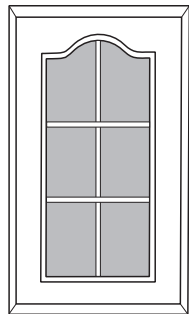

Cathedral Mullion  
Glass Prep Door



Panel Profile

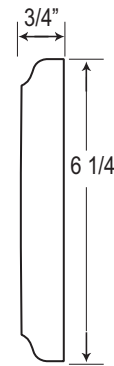

Solid  
Drawer Front

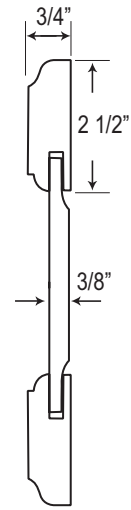

Reversed Raised  
Panel Door

**Note:** Arch top Rail is 3 1/2" high. Cathedral top Rail is 4 1/2" high.

Name	Door Style	Door Options	Glass Options	Overlay Options	Hinge Options	Drawer Front	Drawer Glide Options
Windsor	Reverse Raised Panel	Square	Glass Prep	1/2" Standard	European	Solid	Full Extension (F)
	Cope & Stick	Arch	Mullions	1 1/4" Full	European Soft Close		Undermount Soft Close (S)
		Cathedral					

# Raised Panel *(Pricing Level 2)*

# Door Style: Lynfield



12

Door Styles Raised Panel

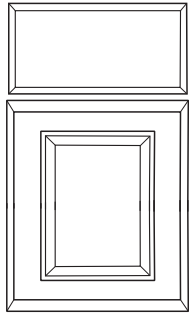

Solid Drawer Front Raised Panel Door

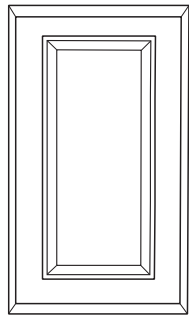

Raised Panel Door

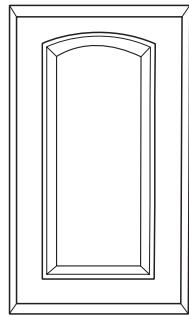

Arch Raised Panel Door

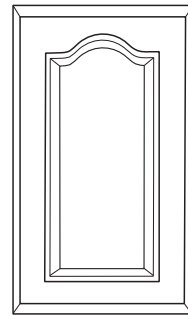

Cathedral Raised Panel Door

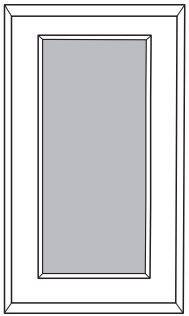

Square Glass Prep Door

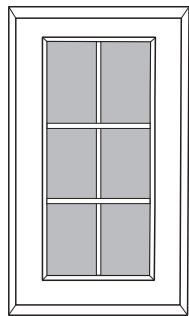

Square Mullion Glass Prep Door

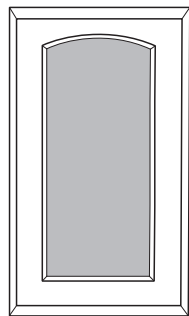

Arch Glass Prep Door

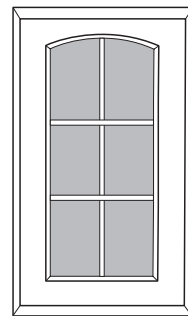

Arch Mullion Glass Prep Door

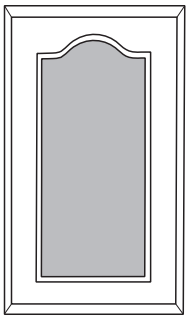

Cathedral Glass Prep Door

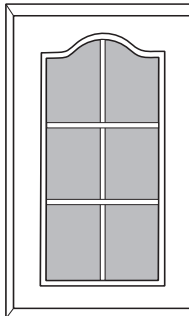

Cathedral Mullion Glass Prep Door

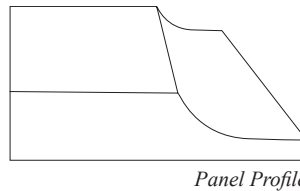

**Note:** Arch top Rail is 3 1/2" high. Cathedral top Rail is 4 1/2" high.



Solid Drawer Front

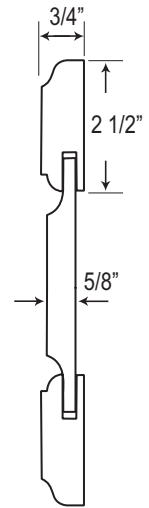

Raised Panel Door

Name	Door Style	Door Options	Glass Options	Overlay Options	Hinge Options	Drawer Front	Drawer Glide Options
Lynfield	Raised Panel	Square	Glass Prep	1/2" Standard	European	Solid	Full Extension (F)
	Cope & Stick	Arch	Mullions	1 1/4" Full	European Soft Close (SC)		Undermount Soft Close (S)
		Cathedral					

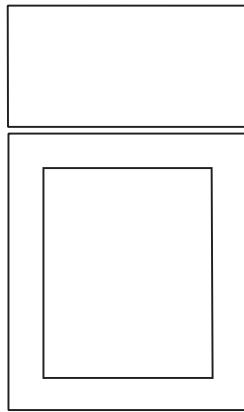

Solid Drawer Front  
Mission Flat Panel Door

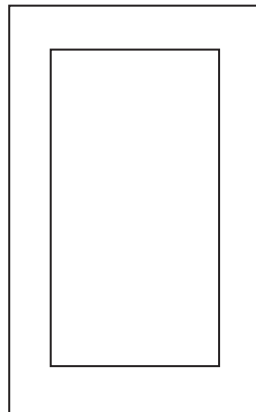

Mission  
Flat Panel Door

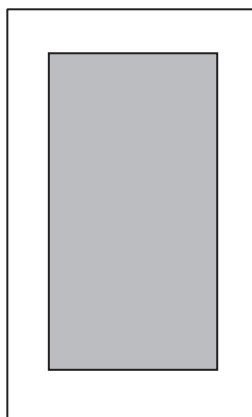

Mission  
Glass Prep Door

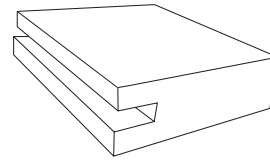

Inside Edge Profile

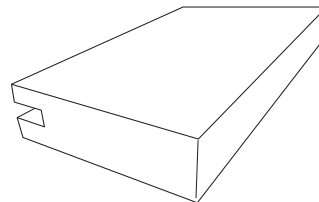

Outside Edge Profile

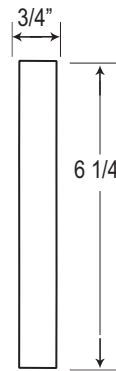

Mission  
Solid Drawer Front

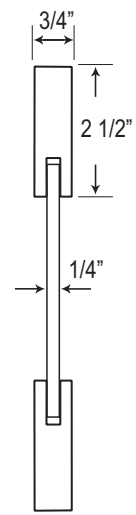

Flat Panel  
Mission Door

Name	Door Style	Door Options	Glass Options	Overlay Options	Hinge Options	Drawer Front	Drawer Glide Options
Cameron	Mission Cope & Stick	Square	Glass Prep	1/2" Standard 1 1/4" Full	European European Soft Close (SC)	Solid	Full Extension (F) Undermount Soft Close (S)



14

Door Styles Flat Panel

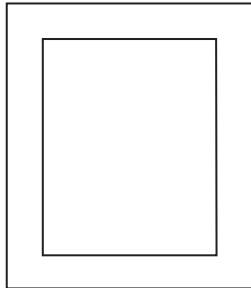
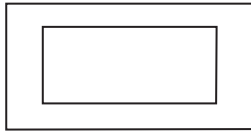

Panel Drawer Front  
Mission Flat Panel Door

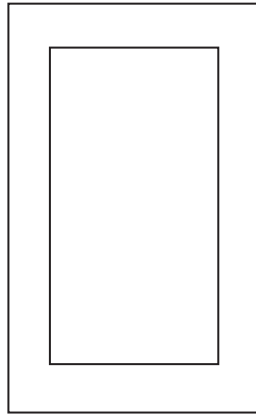

Mission  
Flat Panel Door

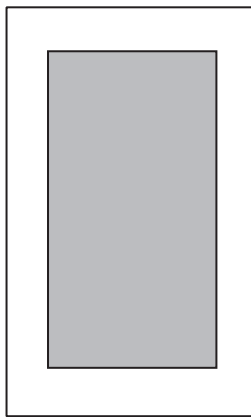

Mission Glass Prep Door

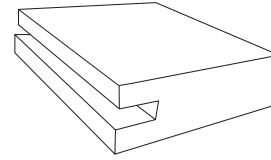

Inside Edge Profile

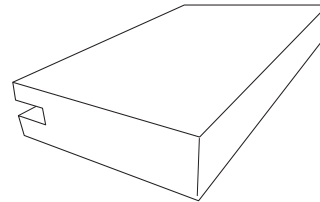

Outside Edge Profile

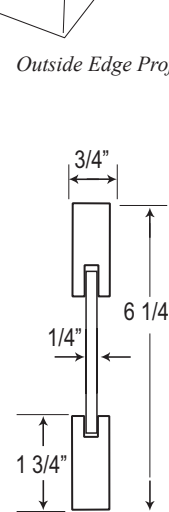

Flat Panel  
Mission Drawer Front

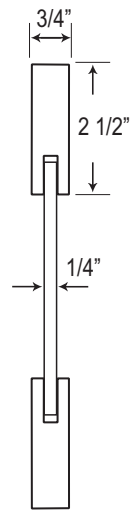

Flat Panel  
Mission Door

Name	Door Style	Door Options	Glass Options	Overlay Options	Hinge Options	Drawer Front	Drawer Glide Options
Middleton	Mission Cope & Stick 2 1/2"	Square	Glass Prep	1/2" Standard	European	Panel	Full Extension (F)
				1 1/4" Full	European Soft Close (SC)		Undermount Soft Close (S)

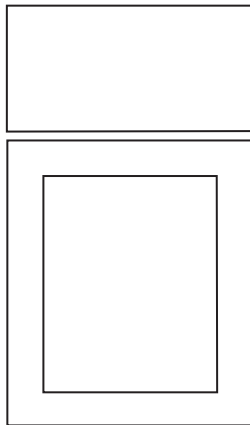

Solid Drawer Front  
Mission Reversed  
Raised Panel Door

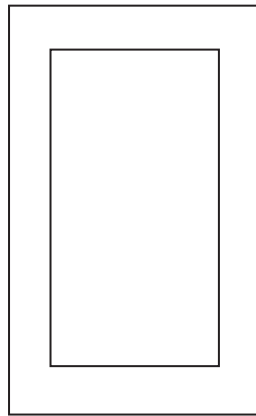

Mission Reversed  
Raised Panel Door

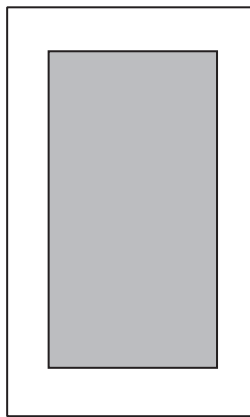

Mission Glass Prep Door

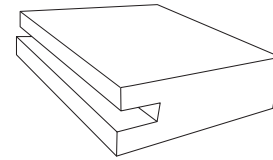

Inside Edge Profile

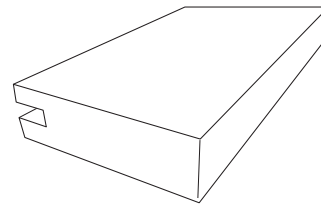

Outside Edge Profile

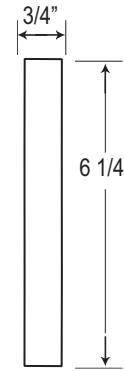

Solid  
Mission  
Drawer Front

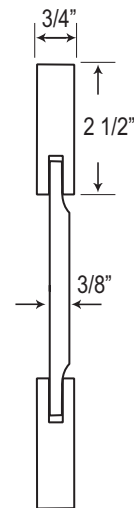

Mission Reversed  
Raised Panel  
Door

Name	Door Style	Door Options	Glass Options	Overlay Options	Hinge Options	Drawer Front	Drawer Glide Options
Saybrook	Mission Cope & Stick 2 1/2"	Square	Glass Prep	1/2" Standard  1 1/4" Full	European  European Soft Close (SC)	Solid	Full Extension (F)  Undermount Soft Close (S)



16

Door Styles Flat Panel

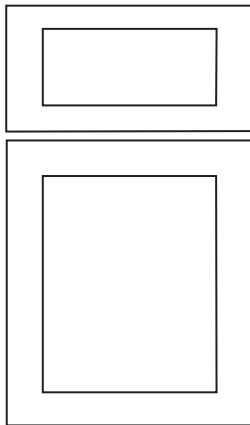

Panel Drawer Front  
Mission Reversed  
Raised Panel Door

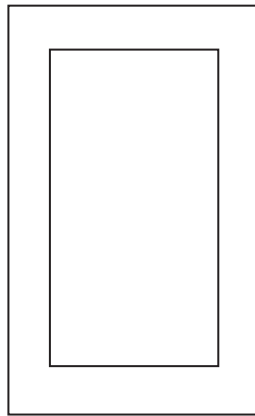

Mission Reversed  
Raised Panel Door

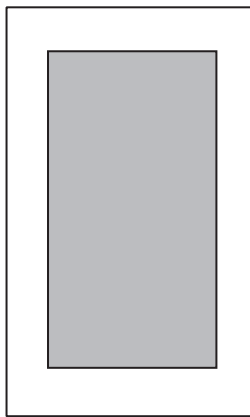

Mission Glass Prep Door

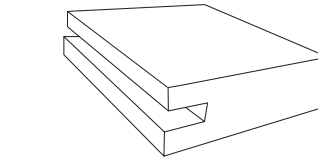

Inside Edge Profile

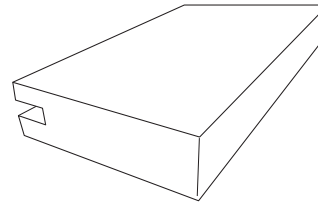

Outside Edge Profile

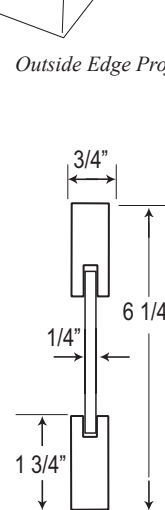

Flat Panel  
Mission  
Drawer Front

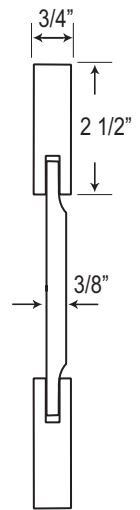

Mission Reversed  
Raised Panel  
Door

Name	Door Style	Door Options	Glass Options	Overlay Options	Hinge Options	Drawer Front	Drawer Glide Options
Stratton	Mission Cope & Stick 3 1/2"	Square	Glass Prep	1/2" Standard	European	Panel	Full Extension (F)
				1 1/4" Full	European Soft Close (SC)		Undermount Soft Close (S)



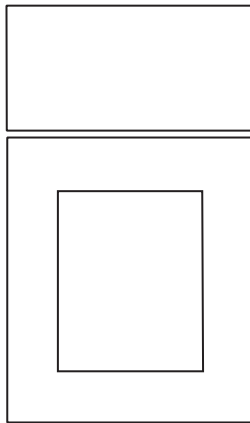

Solid Drawer Front  
Mission Flat Panel Door

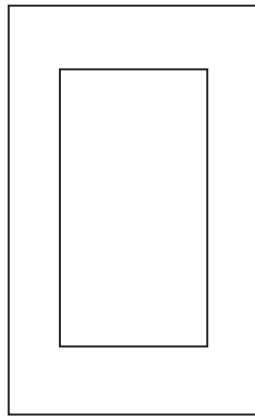

Mission  
Flat Panel Door

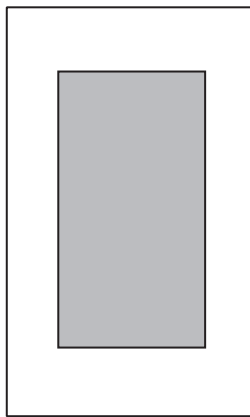

Mission  
Glass Prep Door

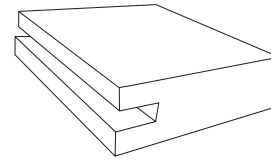

Inside Edge Profile

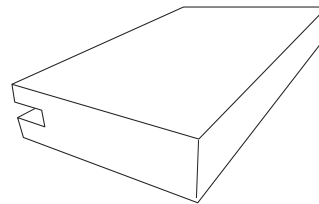

Outside Edge Profile

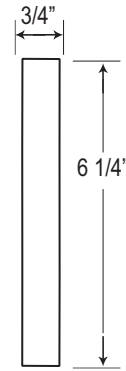

Mission  
Solid Drawer Front

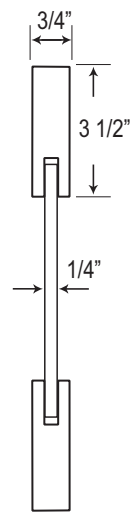

Flat Panel  
Mission Door

Name	Door Style	Door Options	Glass Options	Overlay Options	Hinge Options	Drawer Front	Drawer Glide Options
Berkshire	Mission Cope & Stick 3 1/2"	Square	Glass Prep	1/2" Standard	European	Solid	Full Extension (F)
				1 1/4" Full	European Soft Close (SC)		Undermount Soft Close (S)

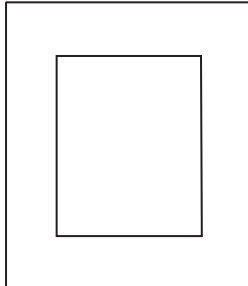
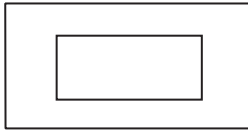

Panel Drawer Front  
Mission Flat Panel Door

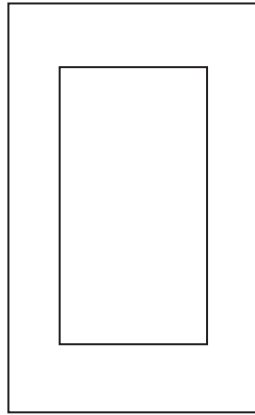

Mission  
Flat Panel Door

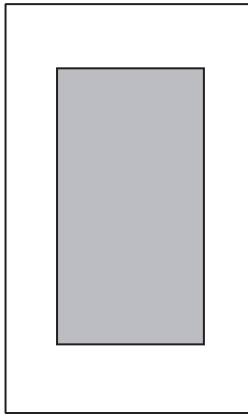

Mission  
Glass Prep Door

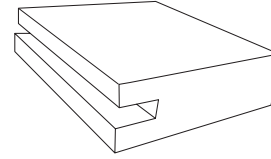

Inside Edge Profile

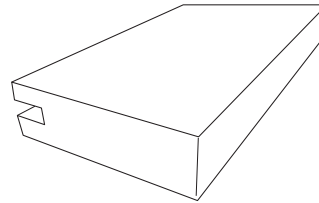

Outside Edge Profile

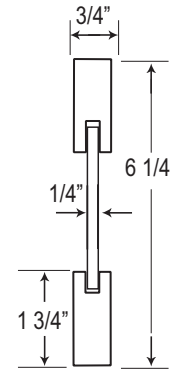

Mission  
Flat Panel  
Drawer Front

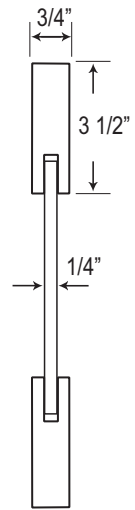

Flat Panel  
Mission Door

Name	Door Style	Door Options	Glass Options	Overlay Options	Hinge Options	Drawer Front	Drawer Glide Options
Newton	Mission Cope & Stick 3 1/2"	Square	Glass Prep	1/2" Standard  1 1/4" Full	European  European Soft Close (SC)	Panel	Full Extension (F)  Undermount Soft Close (S)

# Bead Board *(Pricing Level 3)*

# Door Style: Dartmouth

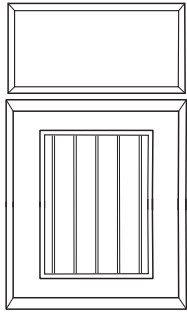

Solid Drawer Front  
Bead Board Door

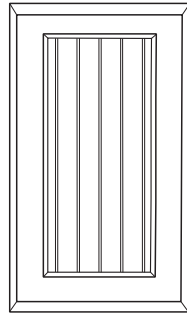

Bead Board Door

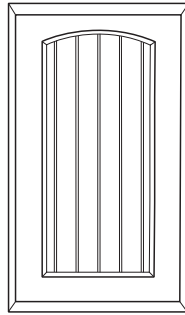

Arch  
Bead Board Door

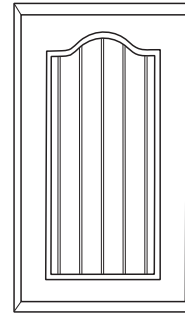

Cathedral  
Bead Board Door

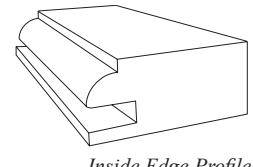

Inside Edge Profile

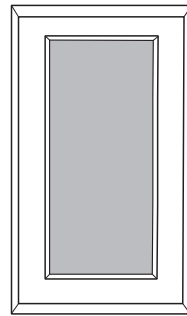

Square Glass Prep  
Door

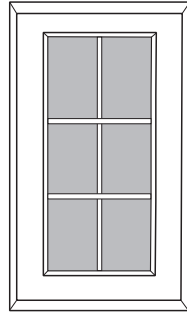

Square Mullion  
Glass Prep Door

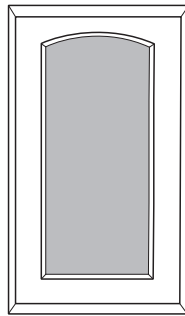

Arch  
Glass Prep Door

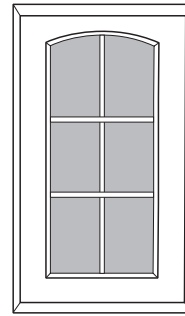

Arch Mullion  
Glass Prep Door

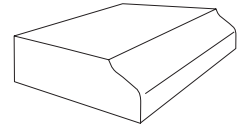

Outside Edge Profile

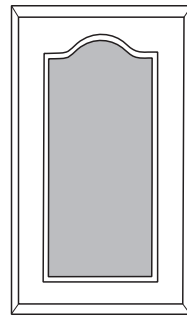

Cathedral  
Glass Prep Door

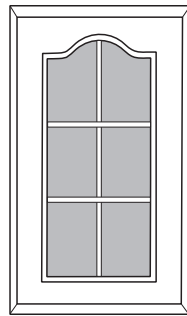

Cathedral Mullion  
Glass Prep Door

*Note: Arch top Rail is 3 1/2" high.  
Cathedral top Rail is 4 1/2" high.*

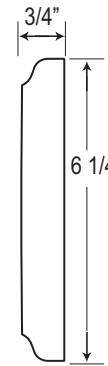

Solid  
Drawer Front

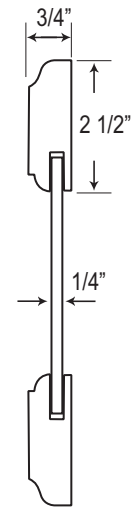

Flat Panel Door

Name	Door Style	Door Options	Glass Options	Overlay Options	Hinge Options	Drawer Front	Drawer Glide Options
Dartmouth	Beadboard Square	Square	Glass Prep	1/2" Standard	European	Solid	Full Extension (F)
	Cope & Stick	Arch	Mullions	1 1/4" Full	European Soft Close (SC)		Undermount Soft Close (S)
		Cathedral					

# Door Style: Albany (Pricing Level 2)



20

Door Styles Panel

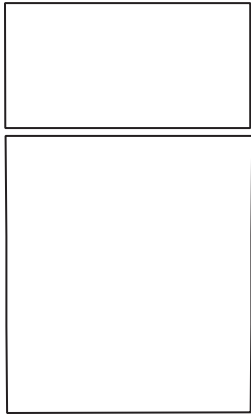

Panel Drawer Front  
Panel Door

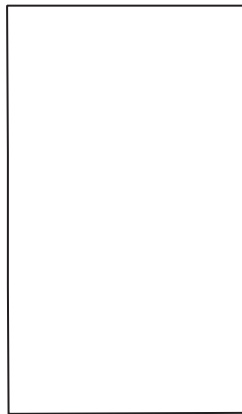

Panel Door

**NOTE:** Veneer Core Plywood and MDF Core Doors are a stable material that minimize potential quality issues related to solid wood plank doors.

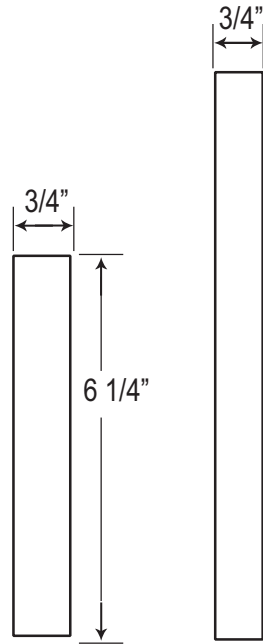

Panel  
Drawer Front

Panel  
Door

Name	Door Style	Door Options	Overlay Options	Hinge Options	Drawer Front	Drawer Glide Options
Albany	Panel Door	Square	1/2" Standard	European	Panel	Full Extension (F)
			1 1/4" Full	European Soft Close (SC)		Undermount Soft Close (S)

# Door Style: Claremont (Pricing Level 5)

## Flat Panel

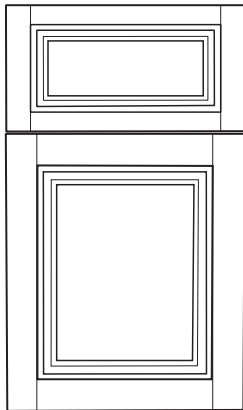

Panel Drawer Front  
Flat Panel Door

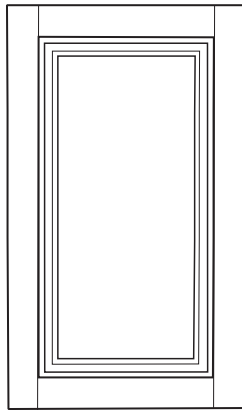

Flat Panel Door

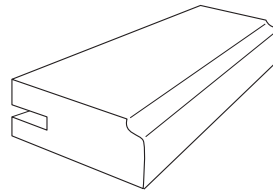

Outside Edge Profile

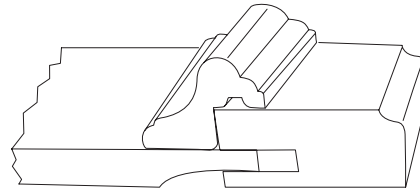

Inside Edge Profile

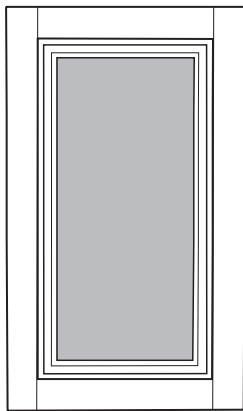

Glass Prep Door

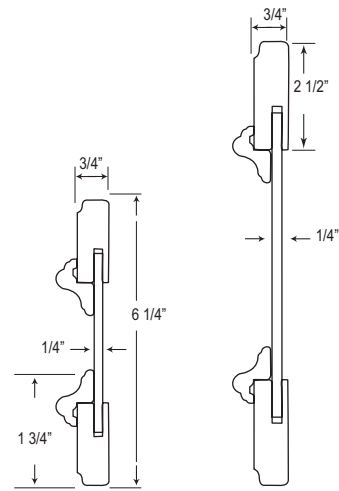

Flat Panel  
Applied Moulding  
Drawer Front

Flat Panel  
Applied Moulding  
Door

Name	Door Style	Door Options	Glass Options	Overlay Options	Hinge Options	Drawer Front	Drawer Glide Options
Claremont	Flat Panel	Square	Glass Prep	1/2" Standard	European	Flat Panel	Full Extension (F)
				1 1/4" Full	European Soft Close (SC)		Undermount Soft Close (S)

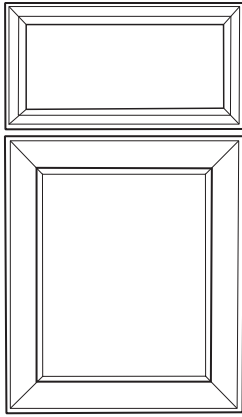

Mitered Flat Panel Drawer Front  
Mitered Flat Panel Door

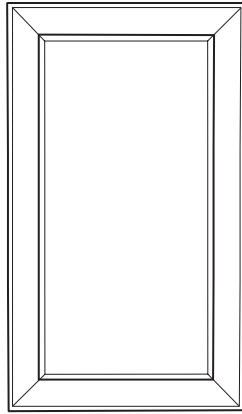

Mitered  
Flat Panel Door

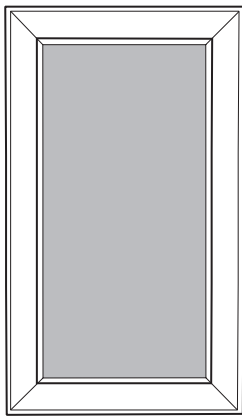

Mitered Glass Prep Door

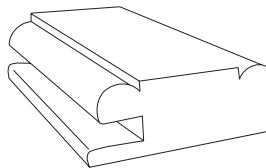

Lycoming Edge Profile

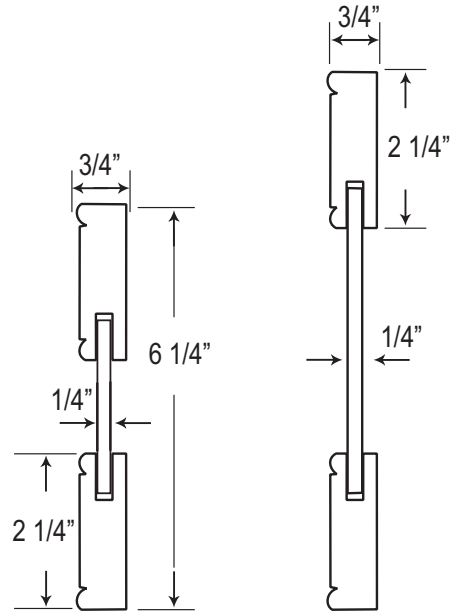

Flat Panel  
Mitered Drawer Front

Flat Panel  
Mitered Door

Name	Door Style	Door Options	Glass Options	Overlay Options	Hinge Options	Drawer Front	Drawer Glide Options
Lycoming	Flat Panel Mitered	Square	Glass Prep	1/2" Standard	European	Flat Panel Mitered	Full Extension (F)
				1 1/4" Full	European Soft Close (SC)		Undermount Soft Close (S)

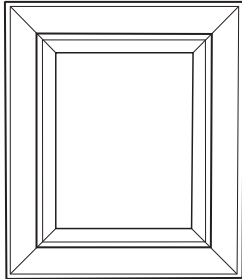
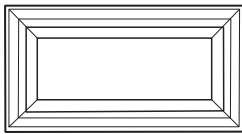

Panel Drawer Front  
Mitered Flat Panel Door

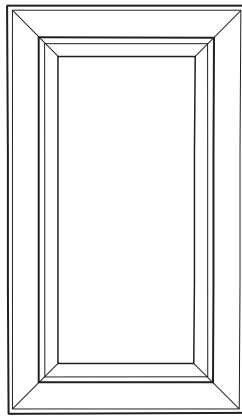

Mitered  
Flat Panel Door

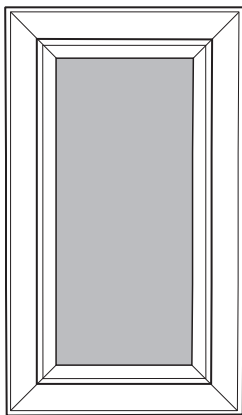

Mitered Glass Door

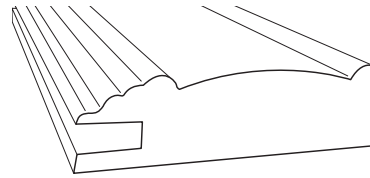

Inside Edge Profile

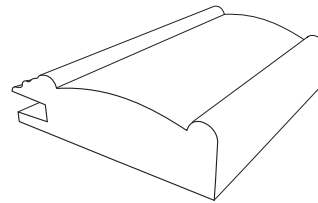

Outside Edge Profile

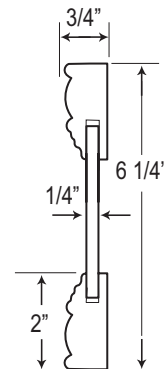

Flat Panel  
Mitered Drawer Front

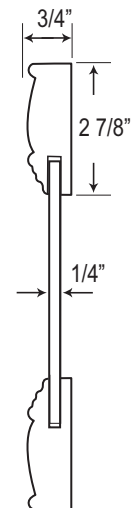

Flat Panel  
Mitered Door

Name	Door Style	Door Options	Glass Options	Overlay Options	Hinge Options	Drawer Front	Drawer Glide Options
Rockport	Flat Panel Mitered	Straight	Glass Prep	1/2" Standard	European	Flat Panel Mitered	Full Extension (F)
				1 1/4" Full	European Soft Close (SC)		Undermount Soft Close (S)

# Door Style: Bellingham (Pricing Level 5)

## Raised Panel



24

Door Styles Raised Panel

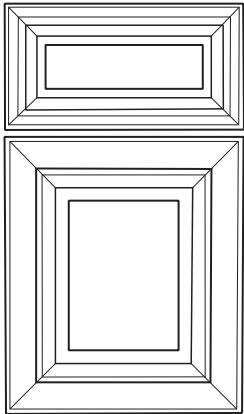

Mitered Raised Panel Drawer Front  
Mitered Raised Panel Door

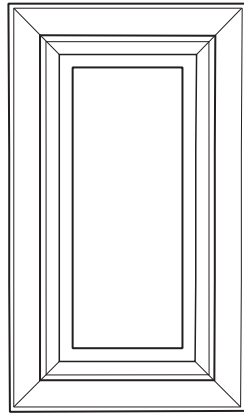

Mitered  
Raised Panel Door

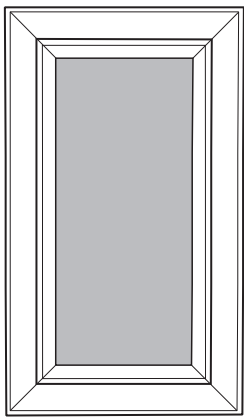

Mitered Glass Prep Door

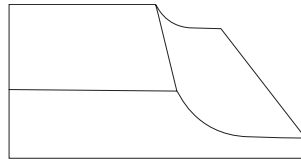

Panel Profile

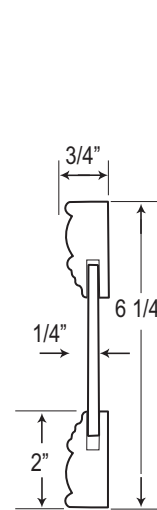

Flat Panel  
Mitered Drawer Front

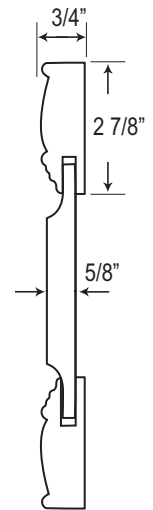

Raised Panel  
Mitered Door

Name	Door Style	Door Options	Glass Options	Overlay Options	Hinge Options	Drawer Front	Drawer Glide Options
Bellingham	Raised Panel Miter	Square	Glass Prep	1/2" Standard	European	Flat Panel Miter	Full Extension (F)
				1 1/4" Full	European Soft Close (SC)		Undermount Soft Close (S)



# Door Style Pricing Summary

Pricing Levels are Based on All Wood  Cabinet Grade, Maple wood with stain finish.

Door Style/Name	Door/Drawer Front Description	Pricing Level
Cameron	Flat Panel Mission Door / Solid Drawer Front	1
Winthrop	Flat Panel Cope and Stick Door / Solid Drawer front	1
Albany	Veneer Core Plywood/ Door and Drawer Front	2
Lynfield	Raised Panel Door / Solid Drawer Front	2
Saybrook	Reversed Raised Panel Mission Door / Solid Drawer Front	2
Berkshire	Flat Panel Mission 3 1/2" Rail & Stile Door / Solid Drawer Front	3
Middleton	Flat Panel Mission Door / Flat Panel Drawer Front	3
Windsor	Reversed Raised Panel Door / Solid Drawer Front	2
Dartmouth	Beadboard Door / Solid Drawer Front	3
Newton	Flat Panel Mission / Door and Drawer Front	4
Stratton	Reversed Raised Panel Door / Drawer Front	4
Bellingham	Raised Panel Miter Door / Raised Panel Miter Drawer Front	5
Claremont	Flat Panel Applied Moulding Door and Drawer Front	5
Lycoming	Flat Panel Miter Door / Flat Panel Miter Drawer Front	5
Rockport	Flat Panel Miter Door / Flat Panel Miter Drawer Front	5

**Option:** Pricing Variable

**Cabinet**

Full Overlay	No Change
Same Species Interior	Add 30%
Finished Side Wall Cabinet	\$80
Finished Side Base Cabinet	\$128
Finished Side Tall Cabinet	\$360
Add Pull-Out Tray	\$192

**Wood**

Maple Wood	No Change
Oak Wood	No Change
Cherry Wood	+12%

**Finish**

Unfinished	-15%
Stain	No Change
Stain with Glaze	Add 15%
Paint	Add 10%
Paint with Glaze	Add 20%

Paint with Rubbed Edges Add 20%

**Option:** Pricing Variable

**Door**

Glass Prep Doors Same Species Interior	+35%
Glass Prep Mullion Door	\$164 per door
Arch Door	\$26 per door
Cathedral Door	\$26 per door

**Glide**

Full Ext. Ball Bearing Glides (F)	-\$40.00 per drawer
Soft Close Undermount Glides (S)	No Change
Poplar Drawer Box	-\$20.00 per drawer
Maple Drawer Box	No Change

**NOTE: NOT Available**  
**Arches, and Cathedrals**

on the following door styles:

- Albany
- Bellingham
- Berkshire
- Cameron
- Claremont
- Lycoming
- Middleton
- Newton
- Rockport
- Saybrook
- Stratton

See door style options on pages 10-24.  
Hardwood Kitchens, LLC reserves the right to change prices at our discretion with or without notice.





# Price Accessories Guide

28

Accessories

## Accessories

Silverware Divider		
24"W x 6"H x 12"D (.SD1)	\$92	
30"W x 6"H x 12"D (.SD2)	\$101	
Spice Racks and Shelves		
Rack 24"W x 6"H x 12"D (.SR1)	\$160	
Rack 30"W x 6"H x 12"D (.SR2)	\$165	
Shelf 15"W x 24 1/4"H x 3 1/8"D (.SS1)	\$177	
Shelf 18"W x 24 1/4"H x 3 1/8"D (.SS2)	\$204	
Shelf 21"W x 24 1/4"H x 3 1/8"D (.SS3)	\$211	
Tilt-Out Tray		
10"-20" W (.T01)	\$130	
20 1/16 - 35" W (.T02)	\$180	
Towel Rack (.TR)	\$76	
Wire Basket (.WB)	\$99	
<b>Drawer Hardware</b>	(per set)	
Full extension ball bearing glide		-\$40
Soft Close Undermount glides		No Change
Poplar Drawer Box		-\$20
Maple Drawer Box		No Change

Hardwood Kitchens, LLC reserves the right to change prices at our discretion with or without notice.

# Price Options Calculator

NOTE: Prices shown are per cabinet, per drawer, or per door.

## Cabinets

Full Overlay	No Change
Same Species Interior	Add 30%
Finished Side Wall Cabinet	\$80
Finished Side Base Cabinet	\$128
Finished Side Tall Cabinet	\$360
Add Pull-Out Tray	\$182

Pricing Levels are Based on



All Wood Cabinet Grade, Maple wood with stain finish.

## Finish

Unfinished	-15%
Stain	No Change
Stain with Glaze	Add 15%
Paint	Add 10%
Paint with Glaze	Add 20%
Paint with Rubbed Edges	Add 20%

## NOTE:

**NOT Available** Arches, and Cathedrals

on the following door styles:

- Albany
- Bellingham
- Berkshire
- Cameron
- Claremont
- Lycoming
- Middleton
- Newton
- Rockport
- Saybrook
- Stratton

See door style options on pages 10-24.

Hardwood Kitchens, LLC reserves the right to change prices at our discretion with or without notice.

## Wood

Maple Wood	No Change
Oak Wood	No Change
Cherry Wood	Add 12%

## Door

Glass Prep Doors with Finished Interior	Add 35%
Add Mullion to Glass Prep Door	\$164.00 per door
Arch Door	\$26.00 per door
Cathedral Door	\$26.00 per door
Soft Close Door	\$20.00 per door

## Glide

Full Ext. Ball Bearing Glides	-\$40 per drawer
Soft Close Undermount Glides	No Change
Poplar Drawer Box	-\$20 per drawer
Maple Drawer Box	No Change

## CABINET DETAILS

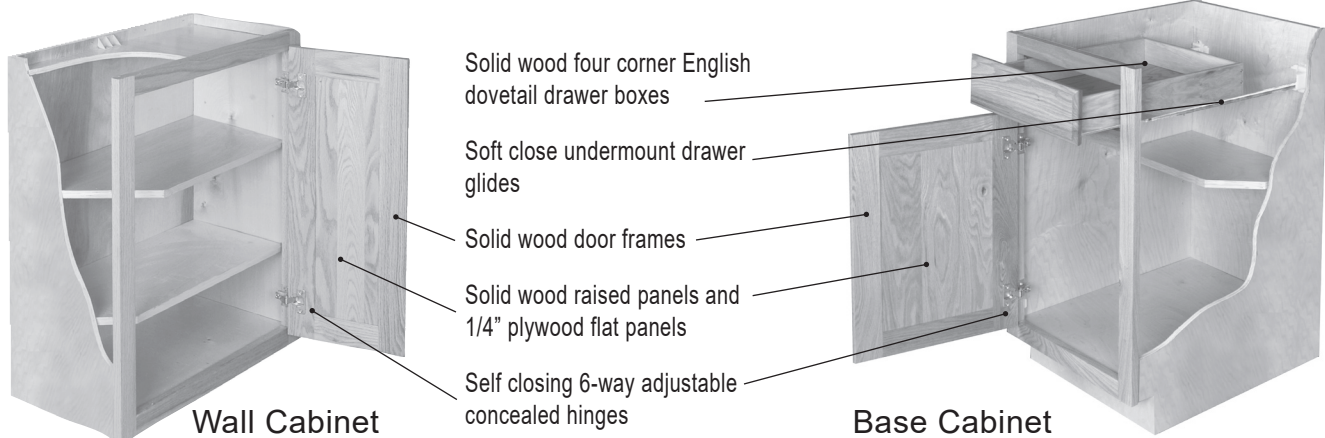

NOTE: Cabinet Prices on the following pages in this guide; apply your multiplier to suggest list price.

## Options Price Guide

### Options:

Arch Top Door Profile Add \$26 per door panel to cabinet price.

Cathedral Top Door Profile Add \$26 per door panel to cabinet price.

“Pull-out Tray (per installed pull-out tray) Add \$192 to cabinet price.

Available for 27”, 30”, 33”, and 36” Base Cabinets with No Center Style”

“Include .PO to end of model number for installed pull-out trays, specify number of pull-out trays desired.”

Add a Drawer with Drawer Front Add \$320

Doors or Drawer Fronts Loose Add 5% to cabinet price.

Change 1/2 Shelf to Full Shelf Add \$48 to cabinet price.

Glass Prep Doors No Change

Glass Prep Doors add Mullions (per door) Add \$164.00

Add .M to end of model number to add mullions to glass prep doors.

### **NOTE: NOT Available**

**Arches, and Cathedrals** on the following door styles: • Albany • Bellingham • Bershire • Cameron • Claremont • Lycoming • Middleton • Newton • Rockport • Saybrook • Stratton. See door style options on pages 10-24.

Hardwood Kitchens, LLC reserves the right to change prices at our discretion with or without notice.

## Box Modifications

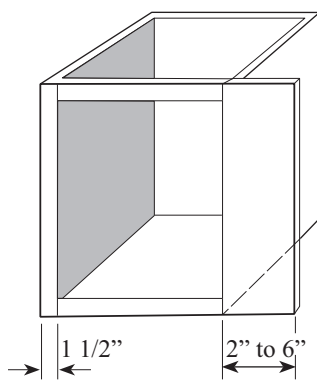

Extended Stile Option

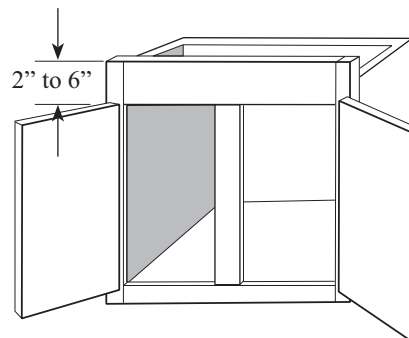

Extended Top Rail Option

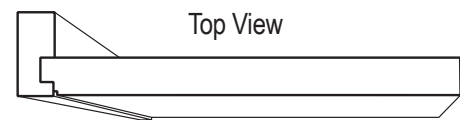

3/4" Thick Flush Side Option

Option	Add %
Extended Stile	10%
Extended Top Rail	10%
3/4" Thick Flush Sides	10%

# Modification Price Guide

Pricing Levels are Based on All Wood  Cabinet Grade, Maple wood with a stain finish.

## Modifications:

Increase cabinet height:	Add 20% to the cabinet price up to 6 inches. Add 30% to the cabinet price from 6 to 12 inches.
Increase cabinet width:	Add 20% to the cabinet price up to 6 inches. Add 30% to the cabinet price from 6 to 12 inches.
Increase cabinet depth:	Add 30% to the cabinet price, up to 6 inches. Add 50% to the cabinet price, 6 to 12 inches.

Decrease cabinet height:	Add 5% to cabinet price.
Decrease cabinet width:	Add 5% to cabinet price.
Decrease cabinet depth:	Add 5% to cabinet price.

### Finished sides on...

Wall Cabinets:	Add \$80.00
Base & Vanity Cabinets:	Add \$128.00
Utility, Pantry, & Oven Cabinets:	Add \$360.00

Remove center stile:	Add 5% to cabinet price.
Base cabinets-full doors, no drawers:	Deduct 5% from cabinet price
Base cabinets-no doors, no drawers fronts:	Deduct 15% from cabinet price
Wall cabinets-no doors:	Deduct 10% from cabinet price
Add Pull-Out Tray:	Add \$192.00
Add a Drawer with a Drawer Front:	Add \$320.00

**NOTE:** Price % shown here are for reference only, the actual prices may vary.  
Hardwood Kitchens, LLC reserves the right to change prices at our discretion with or without notice.



## Wall Cabinets

- Standard wall cabinets come in 12", 15", 18", 21", 24", 27", 30", 36" and 42" heights with a 12" or 15" depth.
- 12" 15" and 18" high wall cabinets have no interior shelves
- 21", 24", and 27" high wall cabinets have one adjustable shelf.
- 30" and 36" high cabinets have two adjustable shelves.
- 42" high cabinets have three adjustable shelves.
- Max. height for wall cabinets: 48"
- Smallest door size for Cathedral/ Arch doors is 9" w X 12" h
- Cabinets less than 12" wide have a solid door (raised, flat panel, cathedral and arch not available).

## Vanity Cabinets

- Standard vanities are 31" high and 21" deep, have false drawer fronts, bottom shelf. Tall vanities are 34 1/2" high.
- Narrow vanities are 31" or 34 1/2" high and 18" deep, have false drawer fronts, one bottom shelf.
- Three drawer vanities are 31" or 34 1/2" high and 21" deep, have one 4" and two 6" drawers. (Hampshire is 21 3/4" deep because of base trim).
- Combination vanities are 31" or 34 1/2" high and 21" deep.
- Toe kick cutout: 4 1/2" high and 3" deep.

## Base Cabinets

- Standard base cabinets are 34 1/2" high and 24" deep, have working drawers, one base shelf and one adjustable half-shelf.
- Sink bases have one base shelf and false drawer fronts.
- Sink fronts are fronts only, with a toe kick attached.
- Three-drawer base cabinets have one 4" and two 8" high drawers.
- Min. cabinet depth for drawers: 12"
- Cabinets less than 12" wide have a solid door (raised, flat panel, cathedral and arch not available).
- Toe kick cutout: 4 1/2" high and 3" deep.

## Helpful Ordering Information

### Ordering Wall Cabinets

The first letters of cabinet model numbers refer to the group of cabinet-type ("W" for wall).

• The numbers after the letters refer to the width of the cabinet. In the example below, the "24" indicates that the actual width of the cabinet is 24".

• The second set of numbers refers to the cabinet height. In the example, the "36" indicates that the actual height of the cabinet is 36 inches.

• If the cabinet has a non-standard depth (*standard depth is 12"*), the next two digits reflect the depth. In the example, the "15" indicates that the actual depth of the cabinet is 15 inches. If a cabinet is the standard 12" depth, this number is not required.

- The letter following the height or the depth option is used for the wood species. "M" is the letter code for Maple, "K" is the letter code for Oak, "C" is the letter code for Cherry.

#### Wall Cabinet Order Number

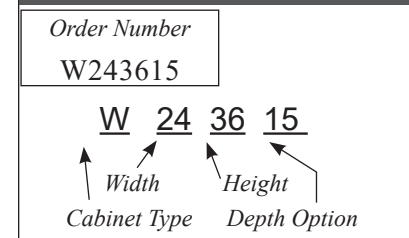

### Ordering Base & Vanity Cabinets

Letters at the beginning of cabinet model numbers, such as "B", refer to the group of cabinet-type

("B" for Base, "V" for vanity, "BLS" Base Lazy Susan, etc.)

• The numbers after the letters refer to the width of the cabinet.

• In the order number example below, the "27" indicates that the actual width of the cabinet is 27".

• The letter following the width is used for the wood species.

- "M" is the letter code for Maple, "K" is the letter code for Oak, "C" is the letter code for Cherry.

#### Base & Vanity Order Number

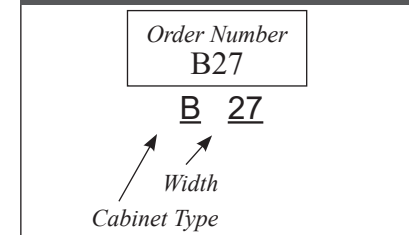

### Ordering Blind Cabinets

• For Blind Wall cabinets order 0"- 3" smaller than wall space as it can be pulled 0"-3" from the wall

• For Blind Base cabinets order 6"- 9" smaller than wall space as it can be pulled 6"-9" from the wall.

	Wall Space	
	Min"	Max"
WBL24	24"	27"
WBL30	30"	33"
WBL36	36"	39"
WBL42	42"	45"
WBL48	48"	51"

Blind Wall Cabinets

	Wall Space	
	Min"	Max"
BL27	33"	36"
BL30	36"	39"
BL33	39"	42"
BL36	42"	45"
BL42	48"	51"
BL48	54"	57"

Blind Base Cabinets